

# our retreat code



These retreat rules are in place for the good management of the retreat and the benefit of all who use it. These rules apply for the duration of your stay. The expression 'you'/'your' means the holiday guest and the expression 'we'/'us'/'our'/'retreat' refers to the retreat owner and/or manager.

**1** Your Holiday Home may not be used for sleeping a number of persons greater than the 'maximum sleeping capacity' stipulated in your Holiday Booking.

**2** It is your responsibility to ensure that all occupants of your Holiday Home adhere to the retreat rules. You are responsible for all the occupants' behaviour whether you are in the retreat or not. No under 18s are permitted to stay on their own without a responsible adult being present during their stay.

**3** You and your occupants agree to respond to any reasonable request that from time to time may be deemed necessary by the Retreat Management as a result of circumstances such as, but not limited to; Health and Safety, and Acts of God.

**4** For the protection of all we are entitled to remove anyone from the retreat who acts in a manner likely to upset, continuously annoy, or provoke any holiday guest or staff member, and/or who uses racist language, acts in a verbally abusive manner, physically assaults or threatens to physically assault any person, carries a firearm or other weapon, commits any acts of vandalism or arson, or who is guilty of a criminal offence.

**5** Please do not discharge into the drains any cooking fats, grease, paints, engine oils and do not dispose in the toilet any nappies, feminine hygiene products, cotton buds, facial wipes or cleaning cloths. All of these foreign objects will block the drain systems and cause inconvenience to other holidaymakers.

**6** Please ensure you and your occupants know where to assemble in the event of a fire. Do not store any flammable liquids in or under your Holiday Home.

**7** We do not permit traders, contractors or salesmen access to the retreat except with our prior consent.

**8** Alcoholic drinks may be consumed only in the immediate vicinity of your Holiday Home and within the licensed venue of the retreat.

**9** No dogs, pets, or animals of any kind may occupy a non-pet unit without the prior permission of the Retreat Manager.  
**a.** Where allowed, all pets must be kept under proper control at all times. Pets are allowed in the dedicated dog area of the bar.  
**b.** Dogs must be kept on a lead at all times (whilst out of the holiday home).  
**c.** All fouling should be disposed of immediately in an appropriate manner.  
**d.** The following breeds of dog are not permitted anywhere on the Retreat at any time - Pit-Bull Terrier, Japanese Tosa, Dogo Argentino, Fila Brasileiro as well as any other breed at the Retreat Manager's discretion.

**10** Smoking/vaping is prohibited in the Holiday Home and other enclosed areas of the retreat.

**11** Holidaymakers are requested to use the designated footpaths and roadways where possible, but where pedestrian access between Holiday Homes is unavoidable such use must always be exercised with due care and

attention to the expectations of other holidaymakers at all times.

**12** The quiet enjoyment of all other holidaymakers must be respected at all times.  
**a.** Please respect the privacy of other holidaymakers and keep noise to a minimum between the hours of 9.00pm and 12.00am with absolute quiet between 12.00am and 7.00am.  
**b.** Barbecues must finish by 11.00pm. Please check your Holiday Home is permitted to use barbecues.

**13** No motor vehicles are to exceed the speed limit of 10 miles per hour and all drivers must observe all one way systems and directional signage at all times. All vehicles must be parked only in the designated parking areas provided and must have a current MOT Certificate (where appropriate) and current insurance cover. No vehicle is to be left unattended and permanently parked on the Retreat. No learner drivers. No motor bikes, quad bikes or go-peds are allowed on the retreat without the express written permission of the Retreat Manager. This applies to both petrol and electrically driven vehicles. Be aware that all roads are subject to normal highway regulations.  
**a.** All drivers operating vehicles on retreat shall agree to produce their relevant vehicle driving licence and vehicle insurance documents on the request of the Retreat Manager.  
**b.** Driving any vehicle on retreat whilst under the influence of drink or drugs is not permitted.  
**c.** The Road Traffic Act applies on all roads and car parks on this retreat.  
**d.** The company strongly advise the use of protective clothing for all

users of cycles and scooters on the retreat, such as Helmets and High-Vis jackets. Parents are to ensure that children using pedal cycles and scooters on the retreat are supervised by a responsible adult at all times.

**14** Boats and trailers are only allowed on the retreat if parked in the designated areas; the destination of which is solely at the Management's discretion. Boats and trailers are not permitted to be parked beside any Holiday Home at any time.

**15** Repair and maintenance of any motor vehicle, boat or similar is not permitted anywhere on the retreat. No vehicle shall be used as an alternative or additional sleeping accommodation.

**16** No structure (including but not limited to) gazebos, lazy spas etc should be placed on the decking area or between the Holiday homes without the knowledge and approval of the Retreat Manager.

**17** No ball games are permitted on the retreat.

**18** Litter must be disposed of in the litter bins provided. Do not leave litter or rubbish next to any full bin. If it is full please use another and inform the reception desk or a staff member that the bin is full.

**19** No business can be operated from the Holiday Home.

**20** White goods must not be disposed of on the retreat.

**21** The displaying of flags is not permitted for any reason.

**22** Washing lines are not allowed on the retreat.

**23** **You must not:**  
**a.** Commit any criminal offence at the retreat or use the Holiday Home in connection with any criminal activity.  
**b.** Commit any acts of vandalism or nuisance.  
**c.** Use fireworks.  
**d.** Keep or carry any firearm or any other weapon at the retreat.  
**e.** Use any unlawful drugs.  
**f.** Permit anyone who is to your knowledge on the Sex Offenders Register compiled under the Sex Offenders Act 1997 to use or visit the Holiday Home.

**24** No vehicles over 5 metres in length and more than 2.2 metres in height, including any; high-sided vehicles, lorries, recovery vehicles, transporters, mini-buses, coaches, articulated tractor units and anything of similar specification are allowed to be parked outside the Holiday Home.

**25** No motor homes, touring caravans or boats of any kind are to be parked outside the Holiday Home at any time. The above vehicles will not be allowed to stay overnight on retreat property unless it is part of an organised event of contracted works organised by the retreat management team.

**26** No remotely piloted aircraft systems or unmanned aerial vehicles, such as drones or model planes, are permitted on the retreat.

**27** Please follow good hygiene practices throughout your stay. Wash your hands regularly and look out for our hand sanitiser stations situated around the retreat.

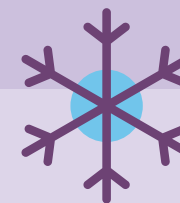

## winter conditions

During the winter months the retreat, Holiday Home decking and steps can become icy, we do ask that you please take care when:

- Walking around the retreat
- Walking down your Holiday Home steps, using handrails provided
- Walking around your Holiday Home's decking, using handrails provided
- Ensure you have footwear on that will give you grip.